2019 IIHF ICE HOCKEY U18 WORLD CHAMPIONSHIP SWEDEN Örnsköldsvik - Umeå

FJALLRAVEN CENTER

SAT 27 APR 2019
START TIME 19:30

ICE HOCKEY

IIHF ICE HOCKEY U18 WORLD CHAMPIONSHIP

SEMIFINALS, GAME 28

SHOT CHART

CAN - SWE

Shots by SWE
Goals (o): 2 SSG (+): 7
SSP (<): 1 SPG (-): 9

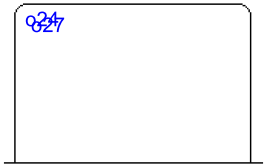

GK 1 of CAN

CAN **Period: 3** SWE

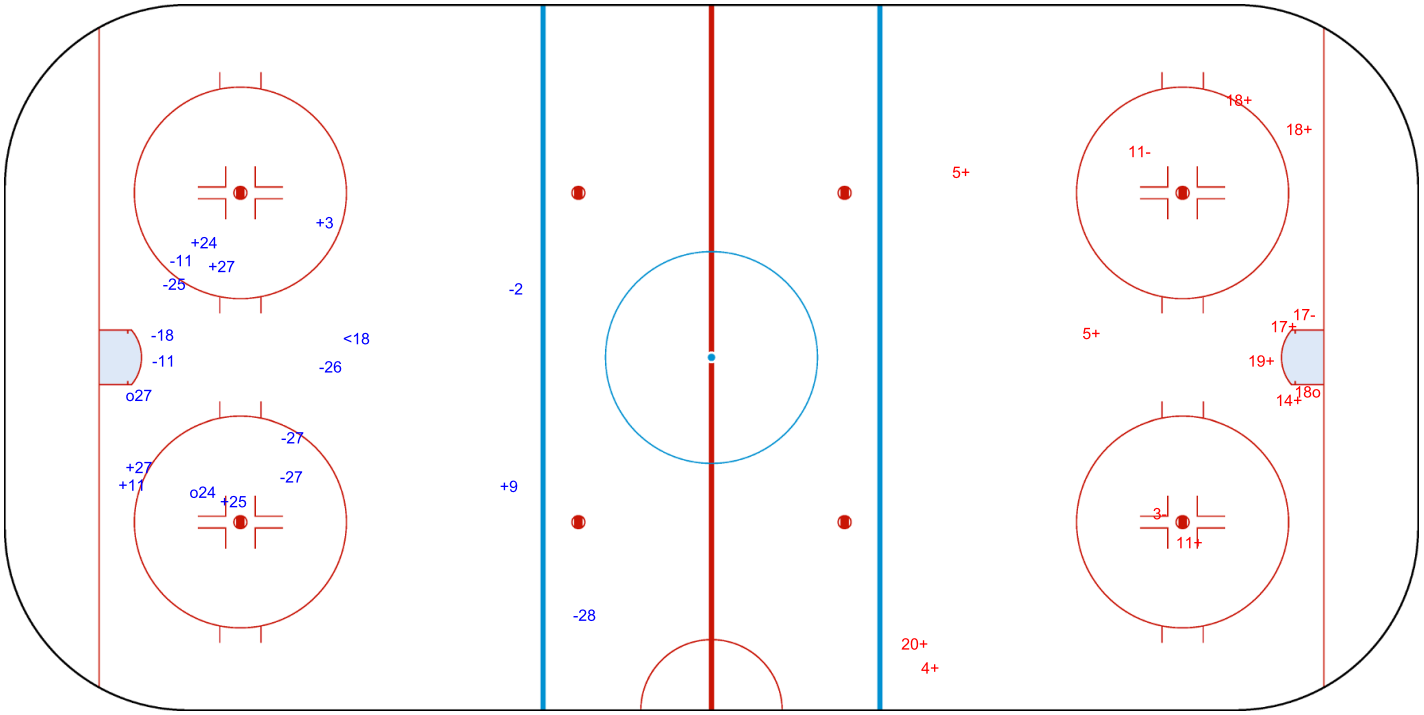

Shots by CAN
Goals (o): 1 SSG (+): 10
SSP (>): 0 SPG (-): 3

GK 1 of SWE

Legend:

GK	Goalkeeper	**SPG**	Shots past goal	**SSG**	Shots saved by goalkeeper	**SSP**	Shots saved by player